

# remedē® System

Transvenous Phrenic Nerve Stimulation for Central Sleep Apnea

# ZOLL®

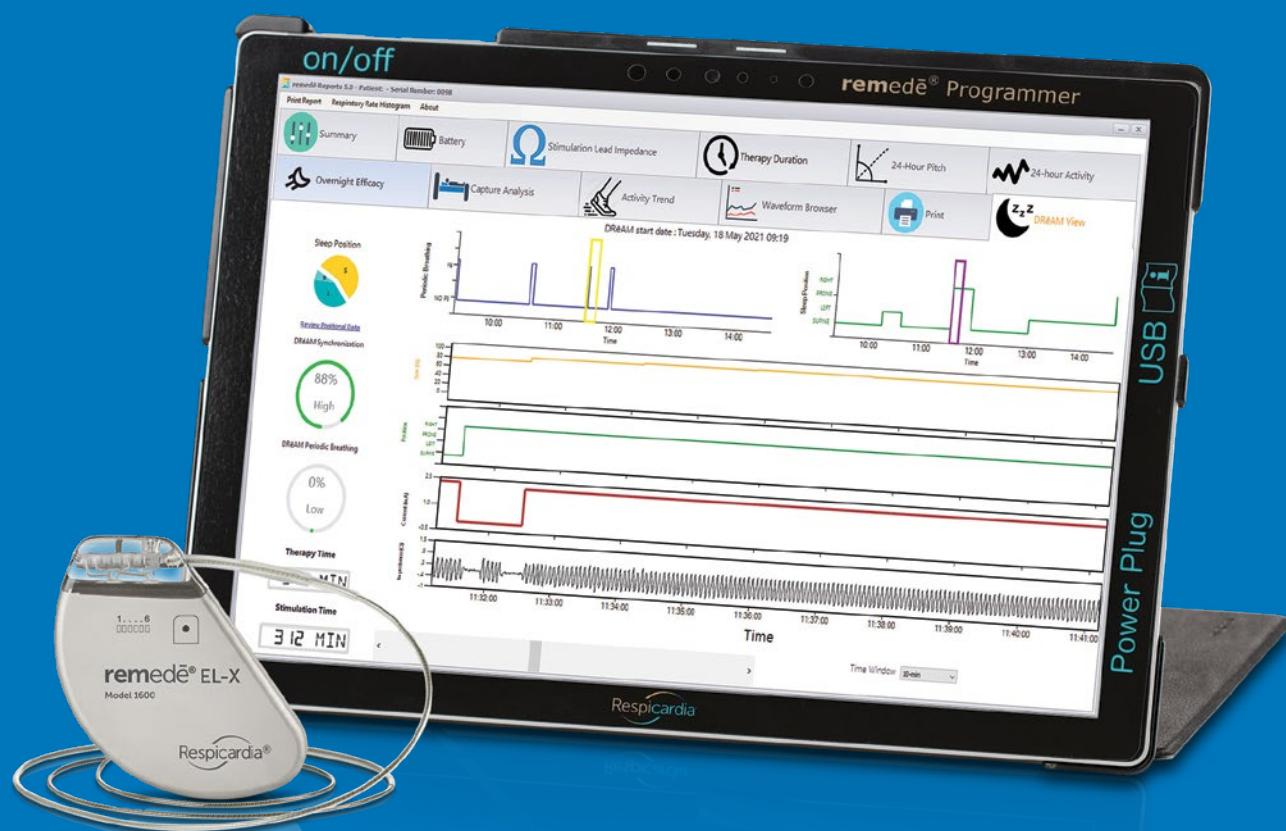

# HOSPITAL BILLING GUIDE 2024

# The **remedē**® System Hospital Billing Guide

This guide contains hospital coding and reimbursement information for procedures associated with the placement of the **remedē** System to treat moderate to severe central sleep apnea.

**Disclaimer:** The information provided in this guide is general reimbursement information only; it is not legal advice, nor is it advice about how to code, complete or submit any claim for payment, nor is it intended to increase or maximize reimbursement by any third-party payer. All coding and reimbursement information is subject to change without notice. The content provided by the Center for Medicare and Medicaid Services is updated frequently. It is the responsibility of the health services provider to confirm the appropriate coding required by their local Medicare carriers, fiscal intermediaries, and commercial payers.

ZOLL provides reimbursement case management and hotline services in order to support patient access to the **remedē** System therapy. We provide hands-on assistance to physicians and hospitals with prior authorizations and appeals through our **remedē** Patient Access Program. We also provide reimbursement support of billing, coding, and coverage related activities:

- Prior authorizations
- Prior authorization appeals/peer-to-peers
- Claim appeals
- Billing/coding/coverage questions

For questions or case management support, please call the **remedē** Reimbursement Hotline at **1-952-540-4470** or email questions to [reimbursement@remede.zoll.com](mailto:reimbursement@remede.zoll.com).

This guide and all supporting documents are available for download at [remede.zoll.com/reimbursement](https://remede.zoll.com/reimbursement).

# CONTENTS

**TRANSVENOUS PHRENIC NERVE STIMULATION FOR CENTRAL SLEEP APNEA..... 4**

    Therapy Overview ..... 4

    Device and Implant Procedure ..... 4

    Postoperative Care ..... 4

**COVERAGE ..... 5**

    FDA Approval ..... 5

    Medicare Coverage ..... 5

    Private Payer Coverage..... 5

    Reimbursement Denials ..... 6

**CODING ..... 6**

    Diagnosis Codes ..... 6

    Hospital Outpatient Codes ..... 7

    Hospital Inpatient Codes ..... 9

    Ambulatory Surgical Center Codes ..... 9

**MEDICARE BILLING AND PAYMENT ..... 11**

    Billing Considerations ..... 11

    CMS Transitional Pass-Through Payment (TPT) ..... 11

    Medical Unlikely Edit (MUE) Billing Guidance ..... 11

    Hospital Outpatient Billing Example ..... 12

    Hospital Outpatient CMS-1450 Example ..... 13

**APPEALING A DENIED CLAIM OR PRIOR AUTHORIZATION REQUEST ..... 14**

**FREQUENTLY ASKED QUESTIONS ..... 15**

# TRANSVENOUS PHRENIC NERVE STIMULATION FOR CENTRAL SLEEP APNEA

## Therapy Overview

The **remedē**® System is an implantable system that safely and effectively treats moderate to severe Central Sleep Apnea (CSA) in adult patients.<sup>1</sup> CSA is a serious breathing disorder that disrupts the normal breathing pattern during sleep and has been shown to negatively impact quality of life and cardiovascular health.<sup>2</sup> The **remedē** System is an implantable system that stimulates a nerve in the chest (the phrenic nerve) to send signals to the large muscle that controls breathing (the diaphragm).

In a clinical study, the **remedē** System has been shown to significantly improve CSA patient outcomes:

- 96% reduction in Central Apnea Index<sup>3</sup>
- 95% of patients reported they would “elect to have the medical procedure again”<sup>4</sup>
- 78% of patients reported improved quality of life<sup>4</sup>
- Significant reduction in arousals and improvement in sleep architecture<sup>3</sup>

## Device and Implant Procedure

The **remedē** System is placed during a minimally invasive procedure. The system consists of a battery powered Implantable Pulse Generator (IPG) device placed under the skin in the upper chest area with one or two small thin wires (leads). One lead delivers the therapy to stimulate the phrenic nerve (stimulation lead). For select models, an optional sensing lead may be used for diagnostic purposes to sense breathing (sensing lead).

## Postoperative Care

Postoperative care is recommended to optimize therapy with the **remedē** System. Regular patient follow-up should be scheduled every 3-6 months to monitor the condition of the IPG battery and to confirm that therapy settings are appropriately programmed.

The IPG should be replaced when the IPG battery has been depleted and either the Elective Replacement Indicator (ERI) or end of life (EOL) indicator is displayed on the **remedē** System programmer.

The decision to remove the **remedē** System is the responsibility of the physician and patient, and should be determined on a case-by-case basis.

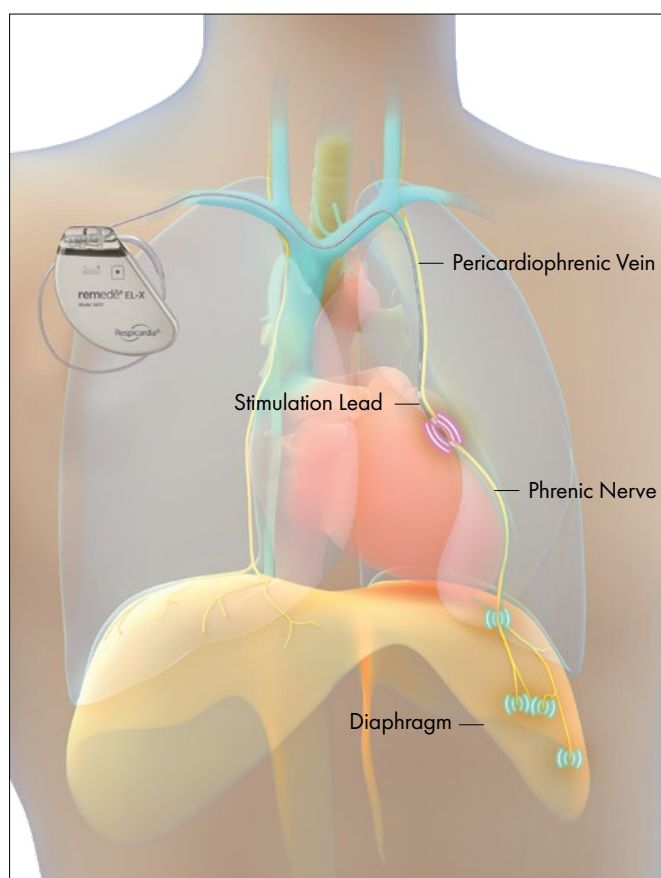

## COVERAGE

### FDA Approval

The **remedē**® System received Premarket Approval (PMA) from the FDA on October 6, 2017. The FDA-approved indications for use are as follows:

**Indications for use:** The **remedē** System is an implantable phrenic nerve stimulator indicated for the treatment of moderate to severe Central Sleep Apnea (CSA) in adult patients.

**Contraindications:** The **remedē** System is contraindicated for patients with an active infection.

The Instructions for Use document provides further information regarding the procedure, indications for use, contraindications, warnings, precautions, and potential adverse events. The FDA has posted 1) the Summary of Safety and Effectiveness Data (SSED), 2) the FDA Approval Letter, 3) the Implant System Directions for Use (Physician Labeling), and 4) the Patient Guide (Patient Labeling) on its website located at:

<https://www.fda.gov/medical-devices/recently-approved-devices/remeder-system-p160039>

### Medicare Coverage

Currently, there is no National Coverage Determination (NCD) related to the **remedē** System. Check with your local Medicare Administrative Contractor (MAC) regarding any Local Coverage Determinations (LCDs) related to the **remedē** System. Medicare may cover the **remedē** System on a case-by-case basis, with evidence of medical necessity. While traditional Medicare does not require or allow prior authorization or prior approval for procedures, Medicare Advantage plans are managed by commercial payers who may require prior authorization for Medicare Advantage patients. Check with your plan administrator for any prior authorization requirements.

### Private Payer Coverage

Commercial insurance coverage policies vary and a prior authorization is recommended even if it is not required by the payer. Proceeding without a prior authorization may result in a claim denial and non-payment. We encourage health care professionals (HCPs) to contact payer(s) directly with questions regarding coverage policies or guidelines for the **remedē** System.

ZOLL offers the **remedē** Patient Access Program which can assist in determining the availability of coverage for your patients and facilitating prior authorization support services.

## Reimbursement Denials

Payers may not write a coverage policy initially, instead opting to review on a case by case basis for medical necessity. In some cases, an appeal may be required to obtain a successful prior authorization or claim approval for the **remedē** System. Most commercial health plans have a method by which denials can be appealed through a process documented in the plan Provider Manual. The **remedē** Patient Access Program can assist you with this process. Contact the **remedē** Reimbursement Hotline for additional information and resources to support your patient's appeal process.

## CODING

This coding information is provided for general reimbursement information purposes only. It is not intended to provide advice about how to code, complete or submit any claim for payment, nor is it intended to increase or maximize reimbursement by any third-party payer. It is the responsibility of the health services provider to confirm the appropriate coding required by their local Medicare carriers, fiscal intermediaries, and commercial payers.

## Diagnosis Codes

The **remedē** System is used to treat moderate to severe Central Sleep Apnea (CSA) in adult patients. Diagnosis coding for Central Sleep Apnea may include the following codes:

### ICD-10-CM Diagnosis Codes

ICD-10-CM CODE <sup>5</sup>	DESCRIPTION
<b>Insertion/Replacement/Removal</b>	
G47.31	Central Sleep Apnea
G47.32	Central Sleep Apnea due to high altitude periodic breathing
G47.37	Central sleep apnea in conditions classified elsewhere
<b>Procedure or Device Follow-up Care</b>	
Z45.42	Encounter for adjustment and management of neuropacemaker; brain, peripheral nerve, spinal cord

## Hospital Outpatient Codes

Hospitals report outpatient procedures using CPT® codes. The **remedē**® System is currently classified as a CPT Category I code.

For hospital outpatient payments, Medicare assigns each CPT code to a specific Ambulatory Payment Classification (APC). Each APC has a fixed payment amount which includes the cost of any devices. The Status Indicator (SI) "J1" indicates the primary code and all other procedures performed are considered adjunctive and included in the single C-APC payment rate. Codes with Status Indicator "S" means that the code is not subject to a reduction in payment when submitted with another higher-ranked code but does not receive separate payment when included on a claim with another J1 code. Codes with Status Indicator "N" do not have a separate APC payment. The payment is packaged into payment for other services. Regardless of whether a code receives separate payment, all appropriate HCPCS and CPT codes that correctly describe procedures performed and documented may be billed.

Medicare Payment Status Indicators, Ambulatory Payment Classifications (APC), and national average payments are provided below for procedures commonly associated with the **remedē** System. The Medicare fee schedules listed are a national average and have not been geographically or wage adjusted.

## Hospital Outpatient Codes

CPT® CODE <sup>6</sup>	DESCRIPTION	OPPS APC <sup>7</sup>	OPPS STATUS INDICATOR <sup>7</sup>	2024 MEDICARE NATIONAL AVERAGE PAYMENT <sup>7</sup>
<b>Insertion/Replacement</b>				
33276	Insertion or replacement of neurostimulator system for treatment of central sleep apnea; complete system (transvenous placement of right or left stimulation lead, sensing lead, implantable pulse generator)	1580	S	\$45,000.50
33277	sensing lead only	none	N	n/a
<b>Removal without Replacement</b>				
33278	Removal of neurostimulator system for treatment of central sleep apnea	5461	J1	\$3,241.90
33279	stimulation or sensing lead only	5461	J1	\$3,241.90
33280	pulse generator only	5461	J1	\$3,241.90
<b>Removal and Replacement</b>				
33287	Removal and replacement of neurostimulator system for treatment of central sleep apnea, pulse generator only	5465	J1	\$29,586.29
33288	Removal and replacement of neurostimulator system for treatment of central sleep apnea, stimulation or sensing lead only	5463	J1	\$12,978.95
<b>Repositioning</b>				
33281	Repositioning of neurostimulator system for treatment of central sleep apnea; stimulation lead only	5461	J1	\$3,241.90
<b>Programming</b>				
93150	Therapy activation of implanted phrenic nerve stimulator system including all interrogation and programming	5742	S	\$92.23
93153	Interrogation device evaluation implanted neurostimulator pulse generator system for central sleep apnea	5742	S	\$92.23
93151	Programming device evaluation of implanted neurostimulator pulse generator system for central sleep apnea; single session	5742	S	\$92.23
93152	during sleep session	5743	S	\$284.59

Hospitals use HCPCS Level I (eg, CPT®) and HCPCS Level II codes to report hospital outpatient services. CPT codes are assigned for the implant procedure and HCPCS II codes are assigned to identify the device itself. Level II HCPCS codes are reported by facilities when they have purchased and supplied the device and are required to be reported to Medicare. The following HCPCS Level II C-codes may be appropriate for Medicare hospital outpatient reporting. Some non-Medicare payers recognize HCPCS Level II L-codes and the following HCPCS Level II L-codes may be appropriate for non-Medicare payers. In general, C-codes are used for billing Medicare and L-codes are used for billing private payers, although some private payers may also accept C-codes.

## HCPCS Level II Device Crosswalk - New Patient (de novo) Implant Procedure

DEVICE CATEGORY	DEVICE DESCRIPTION	MODEL NUMBER(S)	HCPCS C-CODE(S) <sup>8</sup>	HCPCS L-CODE(S) <sup>8</sup>
<b>remedē System</b>	Complete <b>remedē System</b>	See below for IPG and lead models	C1823 *	n/a
IPG	Implantable Pulse Generator (IPG)	1001, 1100, 1600	C1767	L8686
Stimulation Lead	LQS Stimulation Lead	4065, 4165, 4665	C1778	L8680
	R Stimulation Lead	3102, 3103, 3652, 3653		
Delivery System	Guide Catheter	7120-S	C1887	n/a
Lead Test Adapter	EP Lab Lead Test Adapter single use, non-implantable	1007	n/a	n/a
Programmer	System Programmer & Wand	1002A/1004A/1004A-F	C1787	L8681

\*The HCPCS code C1823 describes the complete **remedē System** when reporting a claim with CPT 33276. The HCPCS code C1823 should only be used when reporting a claim with CPT 33276. CMS has established a medically unlikely edit (MUE) of one for C1823. This code is most often used for a new patient and is only appropriate when the full system is implanted. A comprehensive charge should be inclusive of all implantable medical device components for the system, including a sensing lead from another manufacturer, if used. See pages 12 and 13 for an example.

## HCPCS Level II Device Descriptions

HCPCS CODE	HCPCS LONG DESCRIPTION <sup>8</sup>
C1767	Generator, neurostimulator (implantable), non-rechargeable
C1778	Lead, neurostimulator (implantable)
C1787	Patient programmer, neurostimulator
C1823	Generator, neurostimulator (implantable), non-rechargeable, with transvenous sensing and stimulation leads.
C1887	Catheter, guiding
L8686	Implantable neurostimulator pulse generator, single array, non-rechargeable, includes extension
L8680	Implantable neurostimulator electrode, each
L8681	Patient programmer (external) for use with implantable programmable neurostimulator pulse generator, replacement only



## Hospital Inpatient Codes

ICD-10-PCS procedure codes are used by hospitals to report inpatient procedures. Each major component of the procedure is coded separately. Procedures involving the **remedē**® System may involve the following codes:

### Hospital Inpatient ICD-10-PCS Codes

ICD-10-PCS CODE <sup>9</sup>	DESCRIPTION
0JH60DZ	Insertion of multiple array stimulator generator into chest subcutaneous tissue
05H33MZ	Insertion of neurostimulator lead into right innominate (brachiocephalic) vein
05H43MZ	Insertion of neurostimulator lead into left innominate (brachiocephalic) vein
05H03MZ	Insertion of neurostimulator lead into azygos vein

Medicare uses MS-DRG codes to reimburse hospitals for inpatient admissions. Each inpatient stay is assigned to a specific diagnosis-related group (DRG) based on the ICD-10-CM diagnosis codes and ICD-10-PCS procedure codes. Only one MS-DRG is assigned for each inpatient stay, regardless of the number of procedures performed. When more than one procedure is coded, DRG assignment is based on the highest-ranked code. Each MS-DRG has a fixed payment amount which includes the cost of any devices.

While an inpatient procedure may be unlikely, a hospital inpatient procedure involving the **remedē** System may involve the following DRG codes:

### DRG Classification

DRG <sup>10</sup>	DESCRIPTOR
040	Peripheral/Cranial Nerve & other nervous system procedures with a major complication or comorbidity (MCC)
041	Peripheral/Cranial Nerve & other nervous system procedures with a complication or comorbidity (CC) or Peripheral Neurostimulator
042	Peripheral/Cranial Nerve & other nervous system procedures without a CC or MCC
05H03MZ	Insertion of neurostimulator lead into azygos vein

## Ambulatory Surgical Center Codes

Procedures involving the **remedē** System may also be performed in Ambulatory Surgery Centers (ASC). ASCs report CPT® codes, but they are assigned to individual fee schedules. The following CPT codes may be used as a guide for Ambulatory Surgery Center (ASC) reporting. The actual code(s) billed should reflect the services provided to each individual patient. The Medicare fee schedules listed below are a national average and have not been geographically or wage adjusted.

Device interrogation and programming are nonsurgical procedures that are not payable by Medicare and most commercial payers in an ASC. The ASC should not report these codes to Medicare. If the physician performs device programming, they may report those codes on the physician claim. For more guidance, please see the 2024 **remedē** System Physician Billing Guide.

## ASC Codes

CPT® CODE <sup>5</sup>	DESCRIPTION	ASC PAYMENT INDICATOR <sup>11</sup>	2024 MEDICARE NATIONAL AVERAGE PAYMENT <sup>11</sup>
<b>Insertion/Replacement</b>			
33276	Insertion or replacement of neurostimulator system for treatment of central sleep apnea; complete system (transvenous placement of right or left stimulation lead, sensing lead, implantable pulse generator)	J8	\$40,568.27
33277	sensing lead only	N1	n/a
<b>Removal without Replacement</b>			
33278	Removal of neurostimulator system for treatment of central sleep apnea	G2	\$1,898.16
33279	stimulation or sensing lead only	J8	\$2,390.53
33280	pulse generator only	G2	\$1,898.16
<b>Removal and Replacement</b>			
33287	Removal and replacement of neurostimulator system for treatment of central sleep apnea, pulse generator only	J8	\$24,160.70
33288	Removal and replacement of neurostimulator system for treatment of central sleep apnea, stimulation or sensing lead only	J8	\$10,969.34
<b>Repositioning</b>			
33281	Repositioning of neurostimulator system for treatment of central sleep apnea; stimulation lead only	G2	\$1,898.16

## ASC Status Indicator

DRG CODE	ASC PAYMENT STATUS
J8	Device-intensive procedure; paid at adjusted rate
G2	Non office-based surgical procedure added in CY 2008 or later; payment based on OPPS relative payment weight.
N1	Packaged service/item; no separate payment made

# MEDICARE BILLING AND PAYMENT

## Billing Considerations

For hospital inpatient and outpatient procedures, device category HCPCS codes (i.e. C-codes) for implantable devices, along with the associated charge for the device may be reported. Complete and accurate reporting of implantable devices and the associated HCPCS codes assures accurate payment and provides necessary data for the reimbursement system.

## Medical Unlikely Edit (MUE) Billing Guidance

The **remedē** System consists of an Implantable Pulse Generator (IPG) and a stimulation lead. An optional sensing lead may also be used with some models. All device components are reported under the same HCPCS code, C1823. The HCPCS code C1823 describes the entire **remedē** System and CMS has established a medically unlikely edit (MUE) of one for this code.

Hospitals should combine all of the individual charges for **remedē** System components into a single charge line as shown below with a quantity of one (1). This comprehensive charge should be inclusive of all implantable medical device components for the system, including a sensing lead from another manufacturer, if used. The following two pages illustrate an example.

### Example:

*Recommended: Charges as they should be reported on the UB-04.*

MODEL NUMBER	DEVICE DESCRIPTION	HCPCS CODE	QUANTITY	HOSPITAL CHARGES
1100	<b>remedē</b> System, Complete System	C1823	1	\$X

### Example:

*Not Recommended: Unadjusted hospital charges generated from operating room/supply documentation system.*

MODEL NUMBER	DEVICE DESCRIPTION	HCPCS CODE	QUANTITY	HOSPITAL CHARGES
1100	Pulse Generator, Non-rechargeable <b>remedē</b> System	C1823	1	\$X
4165	Left Stimulation Lead, <b>remedē</b> System	C1823	1	\$X
XXXX	Right Sensing Lead	C1823	1	\$X

## Hospital Outpatient Billing Example

Medicare has specific instructions for submitting hospital outpatient claims related to implantable devices which must be followed to ensure appropriate payment. For Medicare claims, device charges on the CMS-1450 (also known as the UB-04) listed under Column 47 (Total Charges) should be on the same line as a C-Code.

The most appropriate revenue code for phrenic nerve stimulation with the **remedē** System is 0278, Medical/Surgical Supplies: Other Implants. This revenue code was developed to separate high-cost implants from low-cost supplies, which improves charge consistency when creating revenue-code-specific cost-to-charge ratios. Charges for the procedure to implant the device are shown in revenue code 0481, Cardiac Cath Lab.

Prior Authorization Number (box 63) should also be completed for claims to commercial insurance providers, when required. An example of an outpatient CMS-1450 hospital claim is illustrated below with procedure and device charges specific to the **remedē** System completed.

Several billing practices have been observed that did not reflect appropriate cost capture and led to undervalued or overvalued payments including:

- Multiple line items resulting in a quantity greater than one for C1823 (see MUE Billing Guidance above)
- Incorrectly listing the device as a non-covered charge (Column 48)
- Failing to markup the device appropriately based on the hospital's applicable cost-to-charge ratio
- Using an undesignated revenue code

For questions or examples of inpatient billing, please contact the **remedē** Reimbursement Hotline.

# Hospital Outpatient CMS-1450 Example

1		2		3a PAT. ONT. # b. MED. REC. #		4 TYPE OF BILL	
				5 PRE. TAX NO.		6 STATEMENT COVERS PERIOD FROM 010122 THROUGH 010123	
8 PATIENT NAME a. XXXX		9 PATIENT ADDRESS a. Street Address		c. City		d. Zip	
10 BIRTH DATE		11 SEX		12 DATE		13 ADMISSION 13 HR 14 TYPE 15 SRC	
16 DHR		17 STAT		18		19	
20		21		22		23	
24		25		26		27	
28		29		30		31	
32		33		34		35	
36		37		38		39	
40		41		42		43	
44		45		46		47	
48		49		50		51	
52		53		54		55	
56		57		58		59	
60		61		62		63	
64		65		66		67	
68		69		70		71	
72		73		74		75	
76		77		78		79	
80		81		82		83	
84		85		86		87	
88		89		90		91	
92		93		94		95	
96		97		98		99	
100		101		102		103	
104		105		106		107	
108		109		110		111	
112		113		114		115	
116		117		118		119	
120		121		122		123	
124		125		126		127	
128		129		130		131	
132		133		134		135	
136		137		138		139	
140		141		142		143	
144		145		146		147	
148		149		150		151	
152		153		154		155	
156		157		158		159	
160		161		162		163	
164		165		166		167	
168		169		170		171	
172		173		174		175	
176		177		178		179	
180		181		182		183	
184		185		186		187	
188		189		190		191	
192		193		194		195	
196		197		198		199	
200		201		202		203	
204		205		206		207	
208		209		210		211	
212		213		214		215	
216		217		218		219	
220		221		222		223	
224		225		226		227	
228		229		230		231	
232		233		234		235	
236		237		238		239	
240		241		242		243	
244		245		246		247	
248		249		250		251	
252		253		254		255	
256		257		258		259	
260		261		262		263	
264		265		266		267	
268		269		270		271	
272		273		274		275	
276		277		278		279	
280		281		282		283	
284		285		286		287	
288		289		290		291	
292		293		294		295	
296		297		298		299	
300		301		302		303	
304		305		306		307	
308		309		310		311	
312		313		314		315	
316		317		318		319	
320		321		322		323	
324		325		326		327	
328		329		330		331	
332		333		334		335	
336		337		338		339	
340		341		342		343	
344		345		346		347	
348		349		350		351	
352		353		354		355	
356		357		358		359	
360		361		362		363	
364		365		366		367	
368		369		370		371	
372		373		374		375	
376		377		378		379	
380		381		382		383	
384		385		386		387	
388		389		390		391	
392		393		394		395	
396		397		398		399	
400		401		402		403	
404		405		406		407	
408		409		410		411	
412		413		414		415	
416		417		418		419	
420		421		422		423	
424		425		426		427	
428		429		430		431	
432		433		434		435	
436		437		438		439	
440		441		442		443	
444		445		446		447	
448		449		450		451	
452		453		454		455	
456		457		458		459	
460		461		462		463	
464		465		466		467	
468		469		470		471	
472		473		474		475	
476		477		478		479	
480		481		482		483	
484		485		486		487	
488		489		490		491	
492		493		494		495	
496		497		498		499	
500		501		502		503	
504		505		506		507	
508		509		510		511	
512		513		514		515	
516		517		518		519	
520		521		522		523	
524		525		526		527	
528		529		530		531	
532		533		534		535	
536		537		538		539	
540		541		542		543	
544		545		546		547	
548		549		550		551	
552		553		554		555	
556		557		558		559	
560		561		562		563	
564		565		566		567	
568		569		570		571	
572		573		574		575	
576		577		578		579	
580		581		582		583	
584		585		586		587	
588		589		590		591	
592		593		594		595	
596		597		598		599	
600		601		602		603	
604		605		606		607	
608		609		610		611	
612		613		614		615	
616		617		618		619	
620		621		622		623	
624		625		626		627	
628		629		630		631	
632		633		634		635	
636		637		638		639	
640		641		642		643	
644		645		646		647	
648		649		650		651	
652		653		654		655	
656		657		658		659	
660		661		662		663	
664		665		666		667	
668		669		670		671	
672		673		674		675	
676		677		678		679	
680		681		682		683	
684		685		686		687	
688		689		690		691	
692		693		694		695	
696		697		698		699	
700		701		702		703	
704		705		706		707	
708		709		710		711	
712		713		714		715	
716		717		718		719	
720		721		722		723	
724		725		726		727	
728		729		730		731	
732		733		734		735	
736		737		738		739	
740		741		742		743	
744		745		746		747	
748		749		750		751	
752		753		754		755	
756		757		758		759	
760		761		762		763	
764		765		766		767	
768		769		770		771	
772		773		774		775	
776		777		778		779	
780		781		782		783	
784		785		786		787	
788		789		790		791	
792		793		794		795	
796		797		798		799	
800		801		802		803	
804		805		806		807	
808		809		810		811	
812		813		814		815	
816		817		818		819	
820		821		822		823	
824		825		826		827	
828		829		830		831	
832		833		834		835	
836		837		838		839	
840		841		842		843	
844		845		846		847	
848		849		850		851	
852		853		854		855	
856		857		858		859	
860		861		862		863	
864		865		866		867	
868		869		870		871	
872		873		874		875	
876		877		878		879	
880		881		882		883	
884		885		886		887	
888		889		890		891	
892		893		894		895	

# APPEALING A DENIED CLAIM OR PRIOR AUTHORIZATION REQUEST

Payers may not write a coverage policy initially, instead opting to review on a case by case basis for medical necessity. In some cases, a payor's appeal process may need to be utilized in order to obtain payment or authorization for patient care. ZOLL offers a Patient Access Program that works on behalf of patients who qualify for the **remedē** System to exhaust all avenues in the prior-authorization appeal process. By working on behalf of the patient directly, additional avenues of appeal can be utilized that are not always available to providers.

For denied Medicare or post-service claims, the **remedē** Patient Access Program can also support the provider or the patient with the appeal process. Contact the **remedē** Reimbursement Hotline for more information on how to enroll your patient case in the **remedē** Patient Access Program.

We have found that successfully responding to a claim denial requires evaluating why the claim was denied, presenting the clinical need for the therapy, and citing the relevant evidence to convince the reviewer. We can provide letter templates and recommend you include the following details in your appeal:

## 1. Evaluate the Denial

- What was the stated rationale for denial? Take time to understand the specific points listed in the denial notice (i.e. reason codes, remark codes and denial codes)
- What is the appeal process? Most insurers have a defined process with deadlines and specific requests; be sure to adhere to this process
- What is the background and specialty of the peer reviewer? Assess the reviewer's relevant experience in order to best tailor an argument to that person's background

## 2. Present the Clinical Need

- Highlight the patient CSA symptoms and relevant comorbidities: Describe how long the patient has suffered from CSA, and how CSA has reduced the patient's quality of life (e.g. Severe fatigue, cognitive decline, inability to hold a job or participate regularly in activities, mood changes, frequent night-time arousals and abrupt awakenings accompanied by shortness of breath, describe any relevant comorbidities that may be worsened by the disease, including heart failure, atrial fibrillation, and stroke-risk)
- Provide clinical rationale for the decision to implant the **remedē** System: Explain why the **remedē** System was the best or only available treatment option, e.g.:
  - ASV was contraindicated because patient had reduced ejection fraction
  - Patient was unable to tolerate PAP therapies
  - Patient had attempted PAP therapy but symptoms did not improve
  - Physician perceived a mortality risk for positive airway pressure therapy
  - Patient cognitive decline made it necessary to utilize a therapy that did not require patient compliance

## 3. Cite Clinical Evidence

Contact the **remedē** Reimbursement Hotline for an extensive list of publications related to Central Sleep Apnea and the **remedē** System as well as sample appeal letter templates.

For questions or case management support, please  
call the **remedē** Reimbursement Hotline at  
**1-952-540-4470** or email questions to [reimbursement@remede.zoll.com](mailto:reimbursement@remede.zoll.com).

## FREQUENTLY ASKED QUESTIONS

**Q: What is the remedē Patient Access Program?**

ZOLL has partnered with an external firm called PRIA Healthcare to provide the **remedē** Patient Access Program. PRIA is a healthcare management firm determined to bring the latest medical devices, treatments, and procedures to physicians and patients nationwide. PRIA fights on behalf of the patient by executing on prior authorizations and patient-based appeals of denied care.

**Q: Can I enroll my patient case in the remedē Patient Access Program after our practice submitted the case and received a prior authorization denial or a Medicare claim denial?**

Yes. The **remedē** System Patient Access program leverages the patient's legally protected right to appeal an adverse benefit determination and can be used at any time, even after a claim or appeal submitted by a provider is denied. PRIA will work on behalf of patients until all avenues in the appeal process are exhausted. By working directly on behalf of the patient, additional avenues of appeal may be utilized that are not always available to providers. However, PRIA will also work on behalf of the provider to appeal a post-service denial.

- <sup>1</sup> Costanzo M, et al. Transvenous neurostimulation for central sleep apnoea: a randomised controlled trial. *The Lancet*. 2016; 388: 974–82.
- <sup>2</sup> Costanzo MR, Khayat R, Ponikowski P, et al. State-of-the-art review: Mechanisms and clinical consequences of untreated central sleep apnea in heart failure. *J Am Coll Cardiol* 2015;65:72-84.
- <sup>3</sup> Costanzo MR, Javaheri S, Ponikowski P, et al. Transvenous Phrenic Nerve Stimulation for Treatment of Central Sleep Apnea: Five-Year Safety and Efficacy Outcomes. *Nat Sci Sleep*. 2021;13:515-526.
- <sup>4</sup> Costanzo MR, Ponikowski P, Javaheri S, et al. Sustained Twelve Month Benefit of Phrenic Nerve Stimulation for Central Sleep Apnea. *Am J Cardiol*. 2018. pii: S0002-9149(18)30258-3. doi: 10.1016/j.amjcard.2018.02.022.
- <sup>5</sup> ICD-10-CM Expert for Physicians and Hospitals, 2024. AAPC.
- <sup>6</sup> Current Procedural Terminology (CPT®) Professional Edition 2024.
- <sup>7</sup> CMS-1786-FC; Hospital Outpatient Prospective Payment and Ambulatory Surgical Center Payment Systems and Quality Reporting Programs. CY2024 NFRM Addendum B.
- <sup>8</sup> 2024 Alpha-Numeric HCPCS File.
- <sup>9</sup> ICD-10-PCS Expert for Hospitals, 2024.
- <sup>10</sup> 2024 Medicare Inpatient Prospective Payment System (IPPS) Final Rule.
- <sup>11</sup> CMS-1786-FC; Hospital Outpatient Prospective Payment and Ambulatory Surgical Center Payment Systems and Quality Reporting Programs. CY2024 NFRM Addendum AA.

#### Important Safety Information

The **remedē**® System is indicated for moderate to severe Central Sleep Apnea (CSA) in adult patients. A doctor will need to evaluate the patient's condition to determine if the **remedē** System is appropriate. The **remedē**® System should not be implanted during an active infection and patients will not be able to have diathermy (special heat therapies). The device is MR Conditional. The conditions and precautions can be found in the **remedē** System MRI guidelines manual. The **remedē** System may be used with another stimulation device such as a heart pacemaker or defibrillator; special testing will be needed to ensure the devices are not interacting. As with any surgically implanted device, there are risks related to the surgical procedure itself which may include, but are not limited to, pain, swelling, and infection. Once the therapy is turned on, some patients may experience discomfort from stimulation and/or from the presence of the device. The majority of these events are resolved either on their own or by adjusting the therapy settings. The **remedē** System may not work for everyone. There are additional risks associated with removing the system. If it is decided to remove the system, another surgery will be required. Be sure to understand all the risks and benefits associated with the implantation of the **remedē** System. For further information please visit [remede.zoll.com](https://remede.zoll.com), call 952-540-4470 or email [info@remede.zoll.com](mailto:info@remede.zoll.com). **Contraindications:** The **remedē** System is contraindicated for use in patients with an active infection. See the Instructions for Use for complete information regarding the procedure, indications for use, contraindications, warnings, precautions, and potential adverse events.

**Rx Only.** The **remedē**® System, **remedē**® EL System, and **remedē**® EL-X System have received FDA approval.

The **remedē**® System model 1001 has received CE Mark approval.

## ZOLL MEDICAL CORPORATION

12400 Whitewater Dr., Suite 150 | Minnetonka, MN 55343 | 952-540-4470 | [info@remede.zoll.com](mailto:info@remede.zoll.com) | [remede.zoll.com](https://remede.zoll.com)

Copyright © 2024 ZOLL Medical Corporation. All rights reserved. Respicardia and **remedē** are registered trademarks of ZOLL Respicardia, Inc. in the United States and/or other countries. ZOLL is a registered trademark of ZOLL Medical Corporation in the United States and/or other countries.

Printed in the U.S.A.  
RMB1722, Rev J

For subsidiary addresses and fax numbers, as well as other global locations, please go to [www.zoll.com/contacts](https://www.zoll.com/contacts).

# ZOLL®